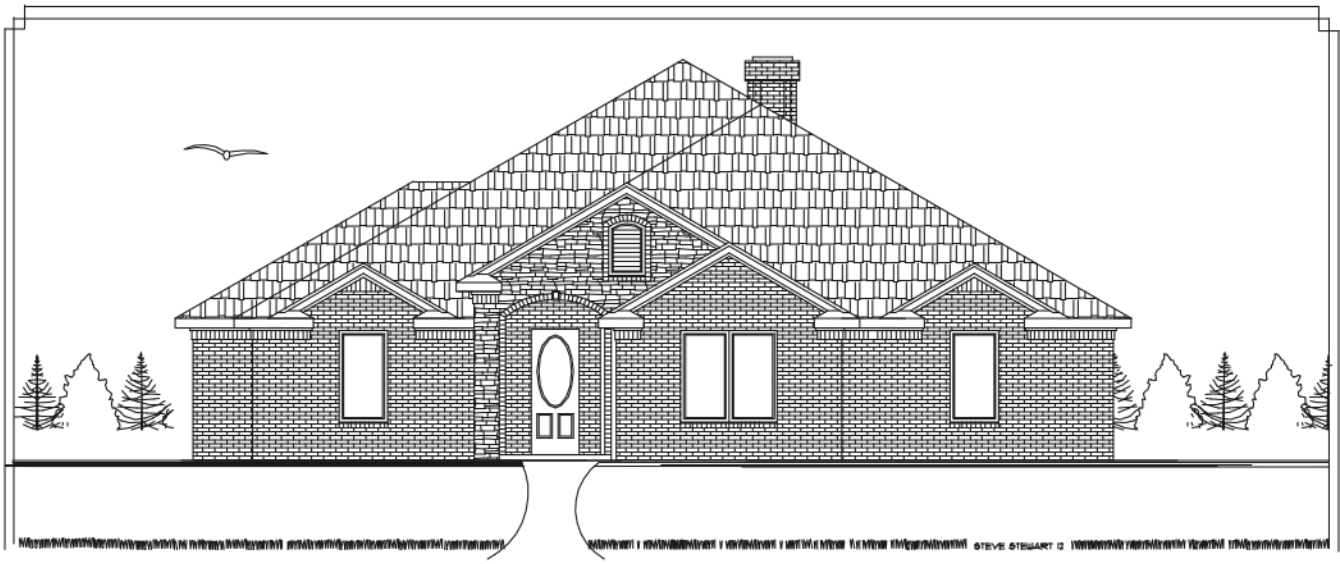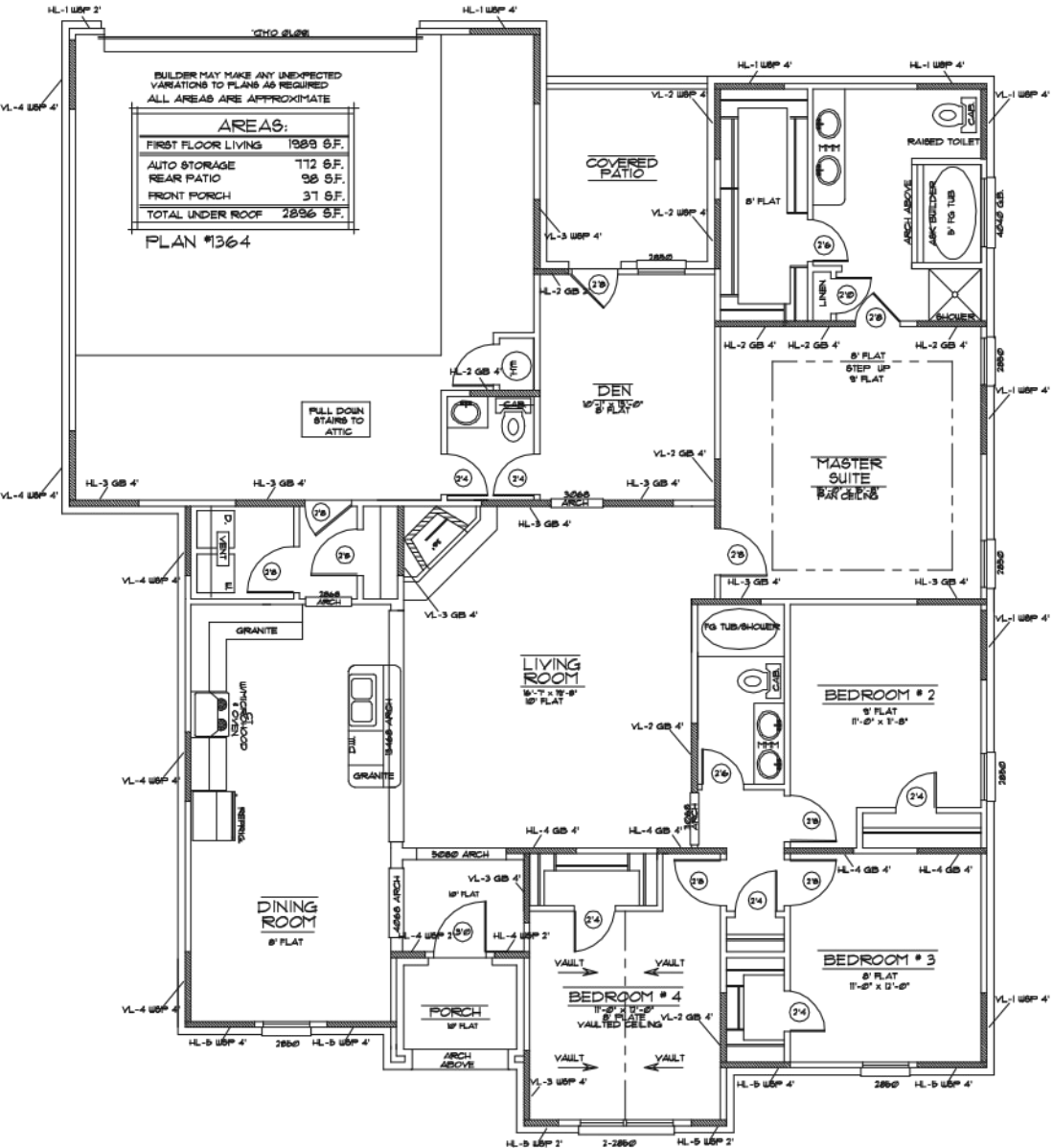A New Residence By
FBR. HOMES